

Tumors of the paranasal sinuses

Endoscopic Approaches

Prof. Dr. med. David Holzmann

Rhinology & Skull Base Surgery
Dept of ORL, Head & Neck Surgery

University Hospital Zurich



**Universität
Zürich**^{UZH}

**Klinik für Ohren-, Nasen-, Hals-
und Gesichtschirurgie**



**UniversitätsSpital
Zürich**

Educational objectives

Endoscopic approaches ...

- Definition & classification of approaches
 - transcribriform
 - expanded transsphenoidal
 - transclival
 - transpterygoid



Educational objectives

Endoscopic approaches ...

- Indication
 - small tumors
 - limited dural invasion
 - rather low-grade (?)

- Few data on outcome (i.e. comparative studies)

Overview

- Development of endoscopic approaches
- Classification
- Set-up & Equipment
- Indication for endoscopic approaches
- Craniofacial resection vs. endoscopic approach
→ consequences on outcome ?



Development

- Increasing experience
- Anatomy from a new perspective
- Step by step concept
- Facing challenging structures:
 - Dura (incl. middle fossa)
 - ICA



Cone or inverted cone principle ?

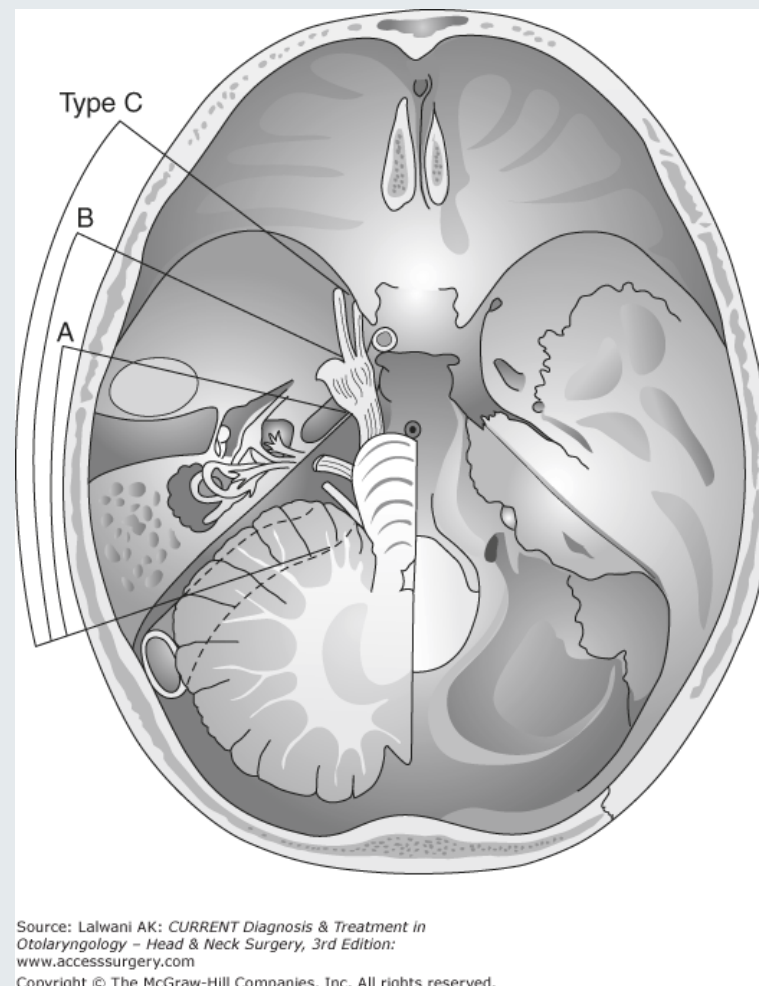
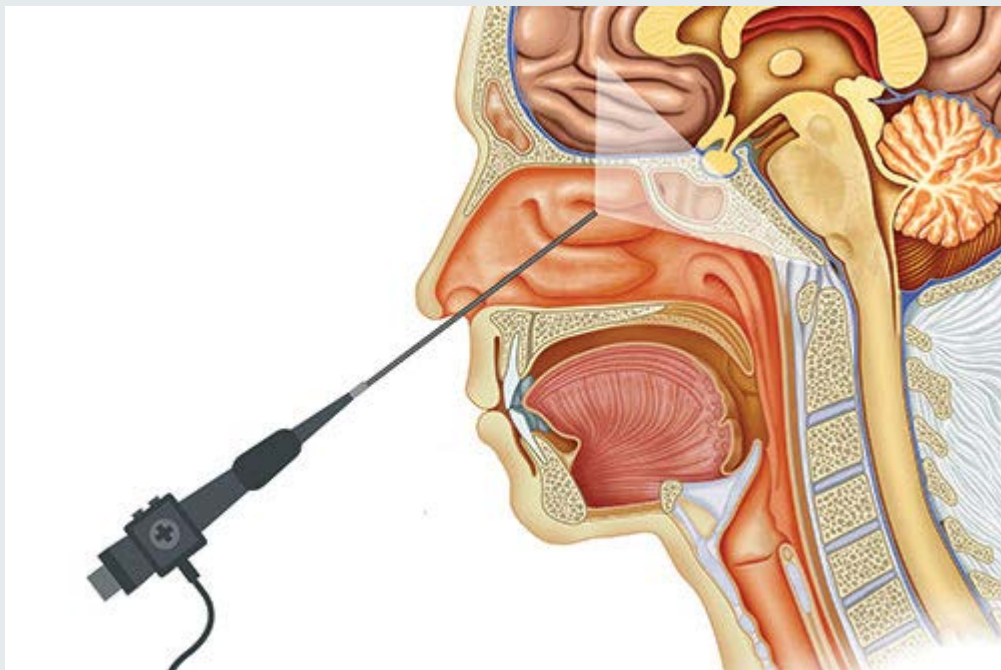

Target to reach/expose

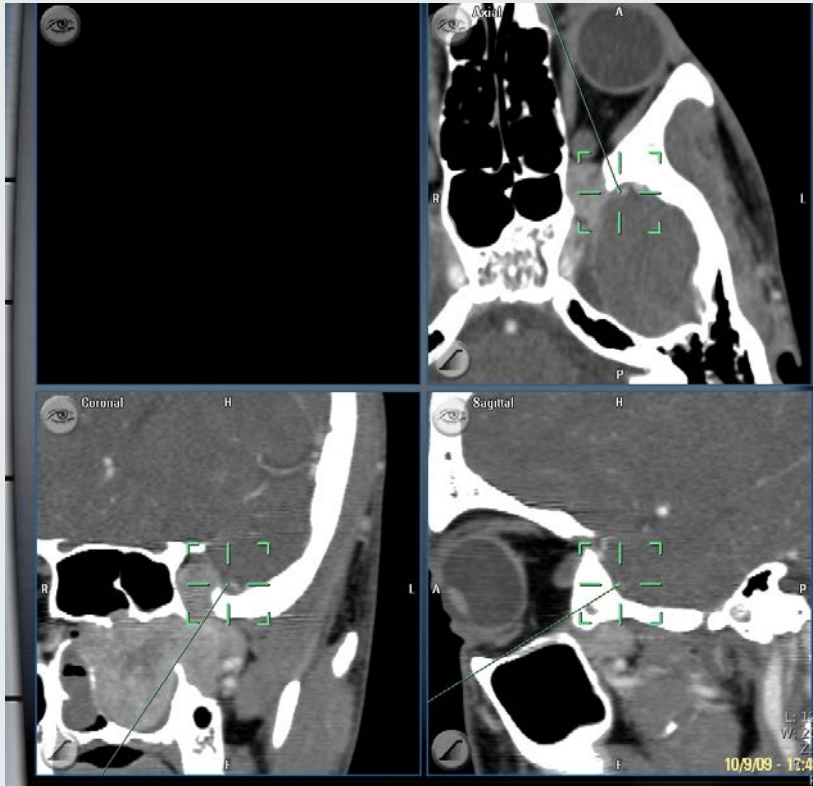

infratemporal

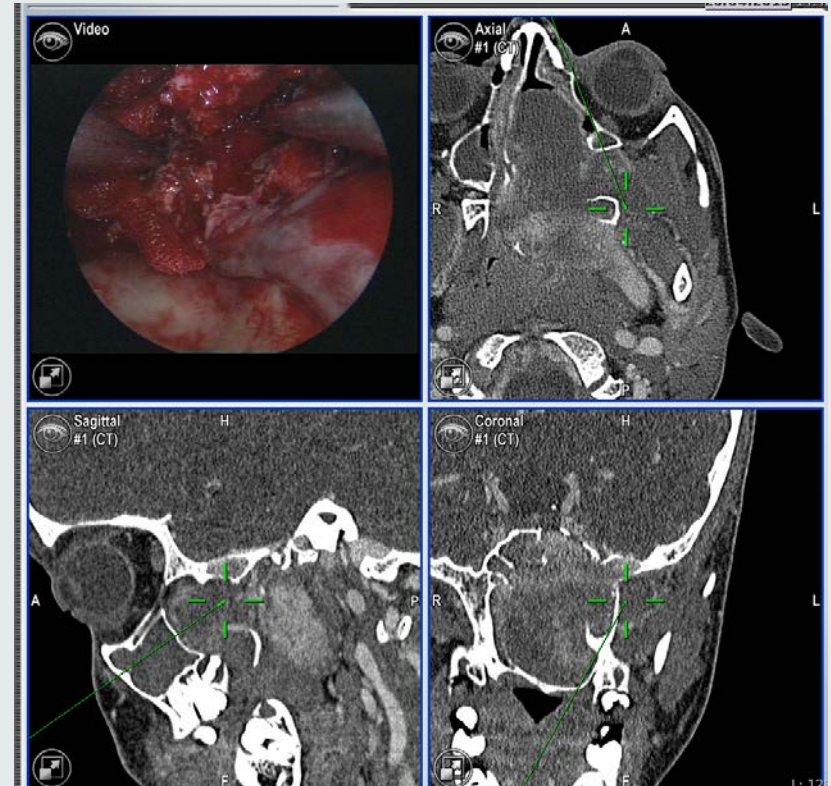

Far lateral

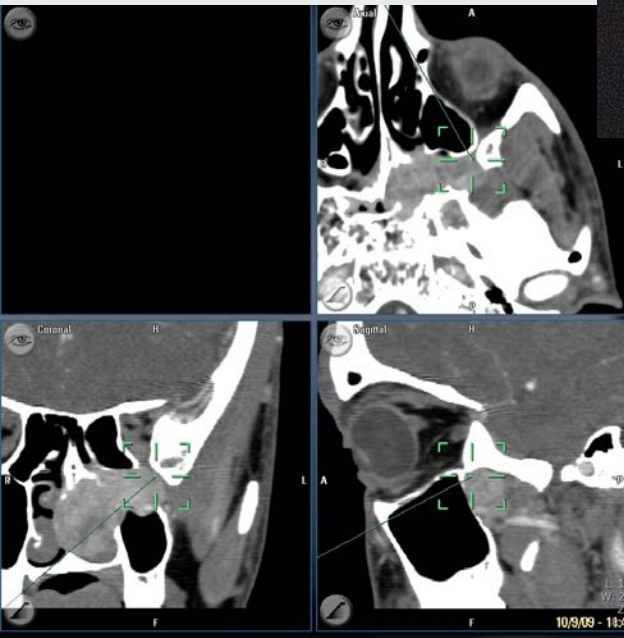
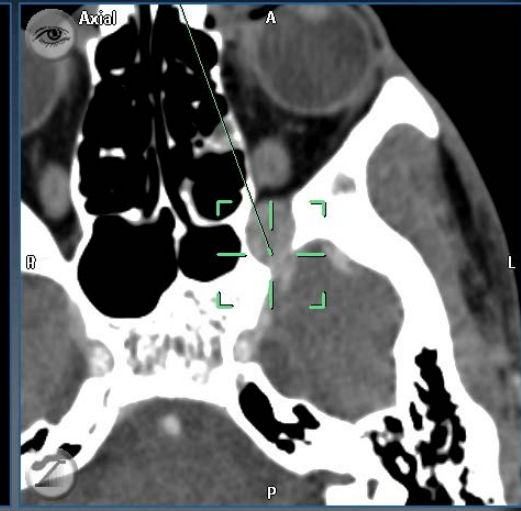
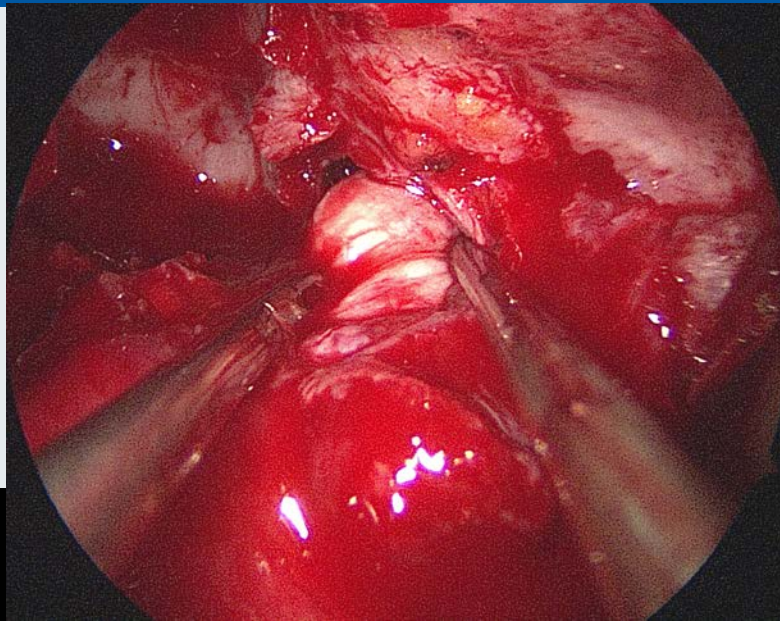

Infratemporal fossa

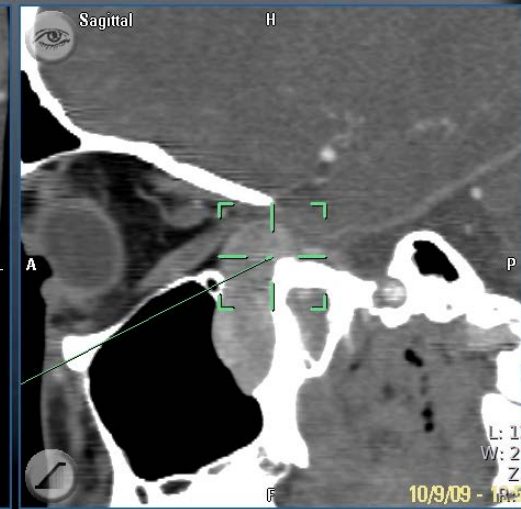

Cavernous sinus

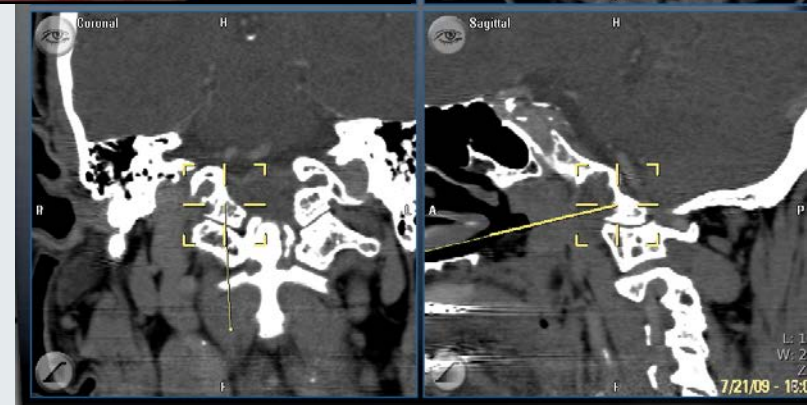
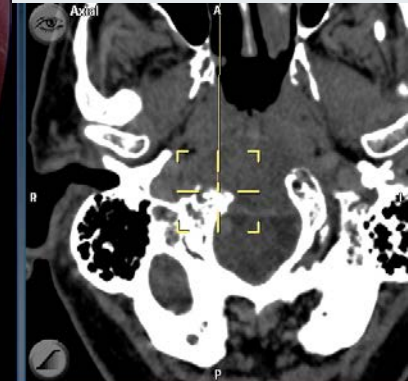
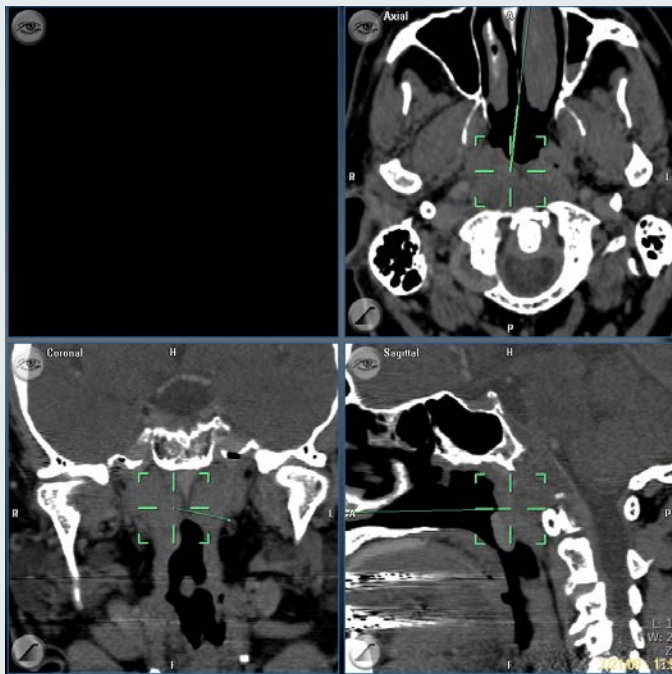
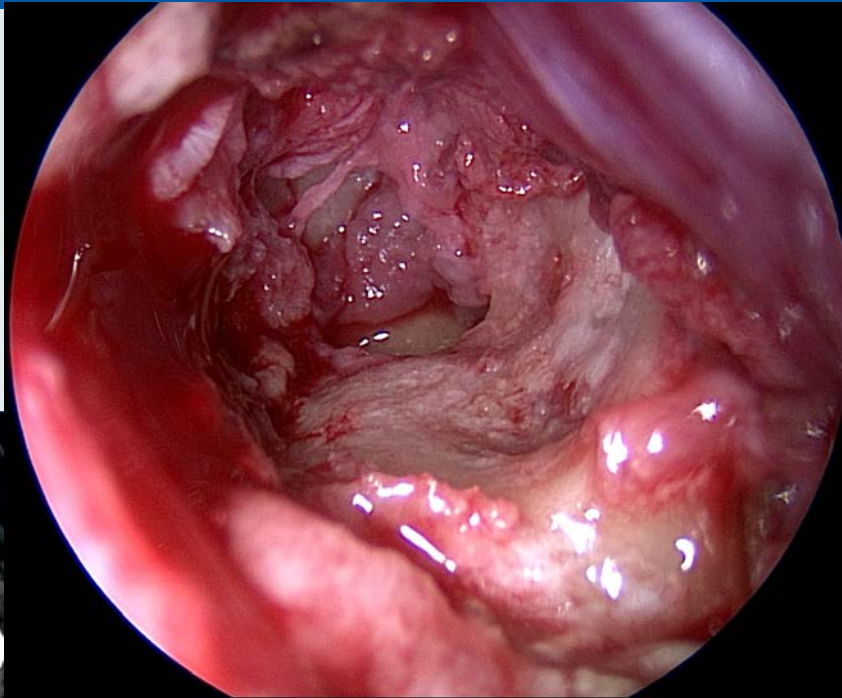

Nasal floor → foramen magnum

Occipital condyle

Definition & Classification

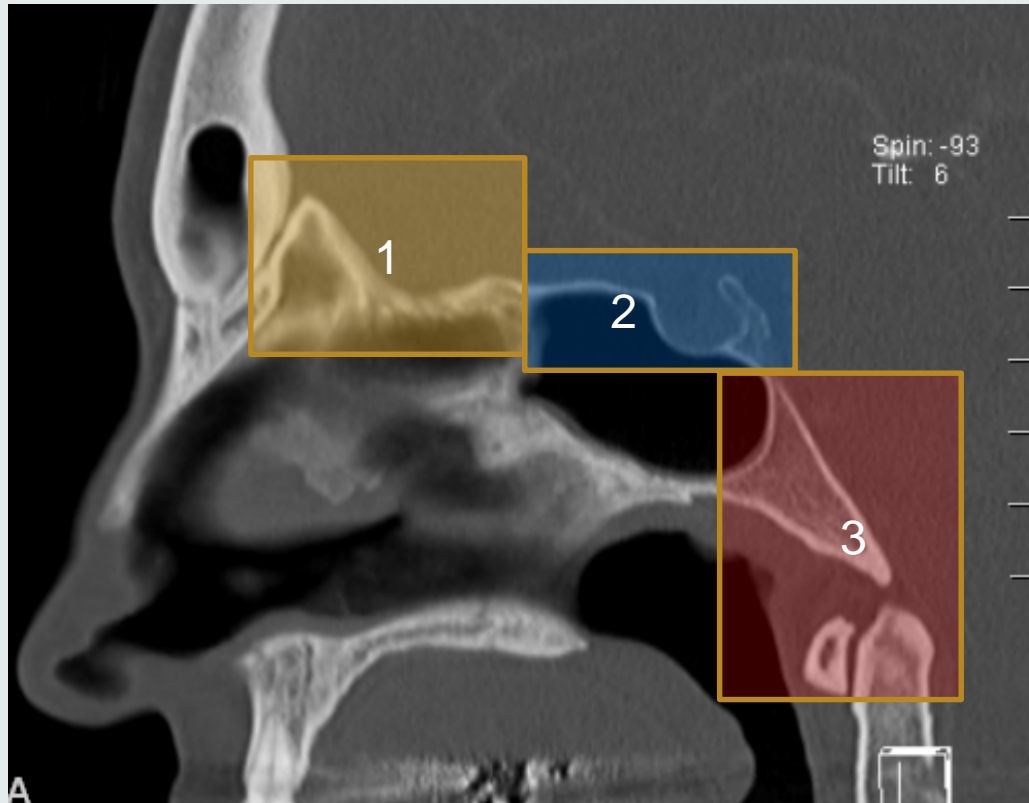

1. transcribriform

2. expanded
transsphenoidal

3. transclival

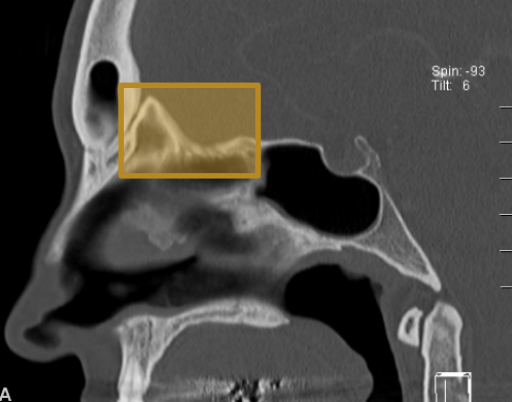

Transcribriform

F. Coecum → sphenoidal plain

1. Endonasal medial Maxillectomy¹
2. Cribriform plate
3. Fovea ethmoidalis
4. Dura

¹ Soyka M, Holzmann D *Am J Rhinol* 2005

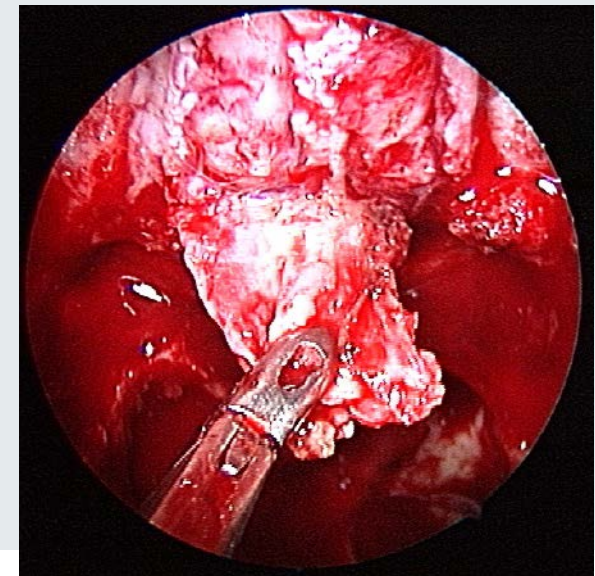
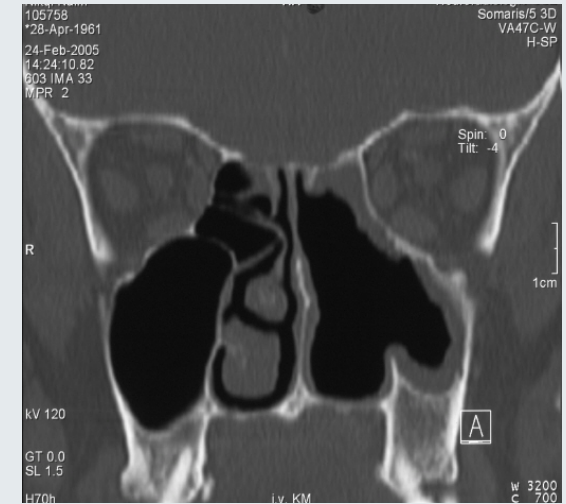

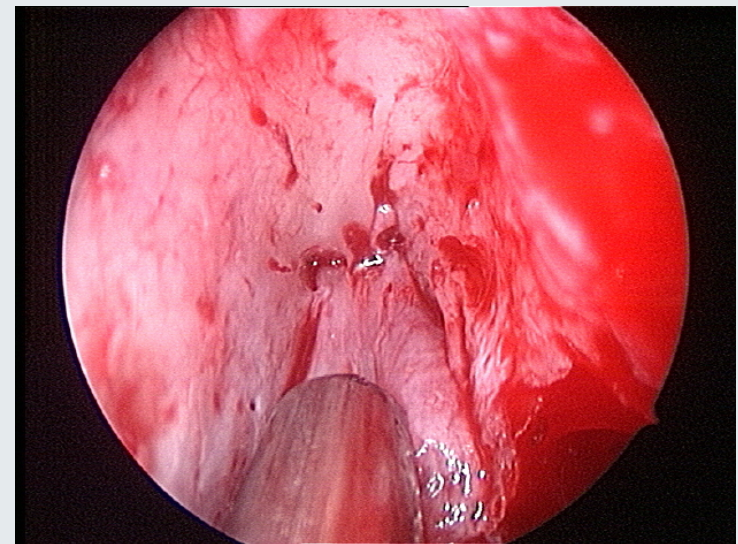
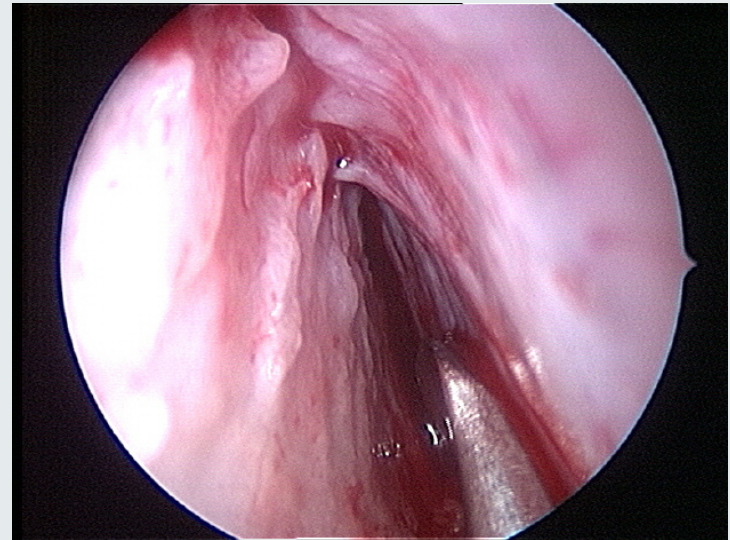
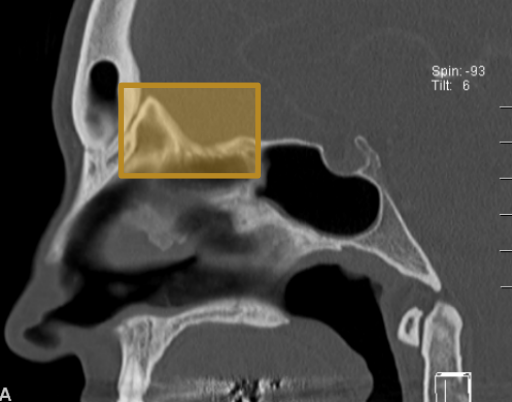

Dural course along the olfactory fibres

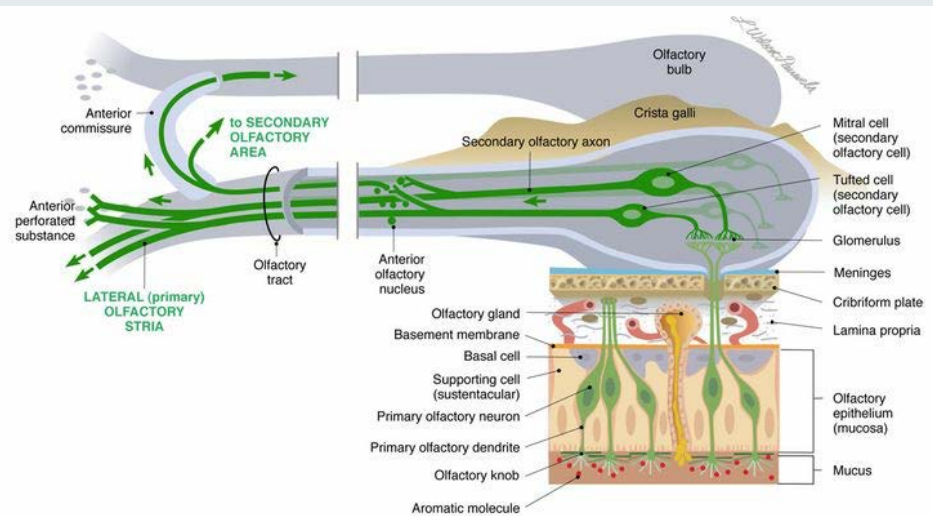
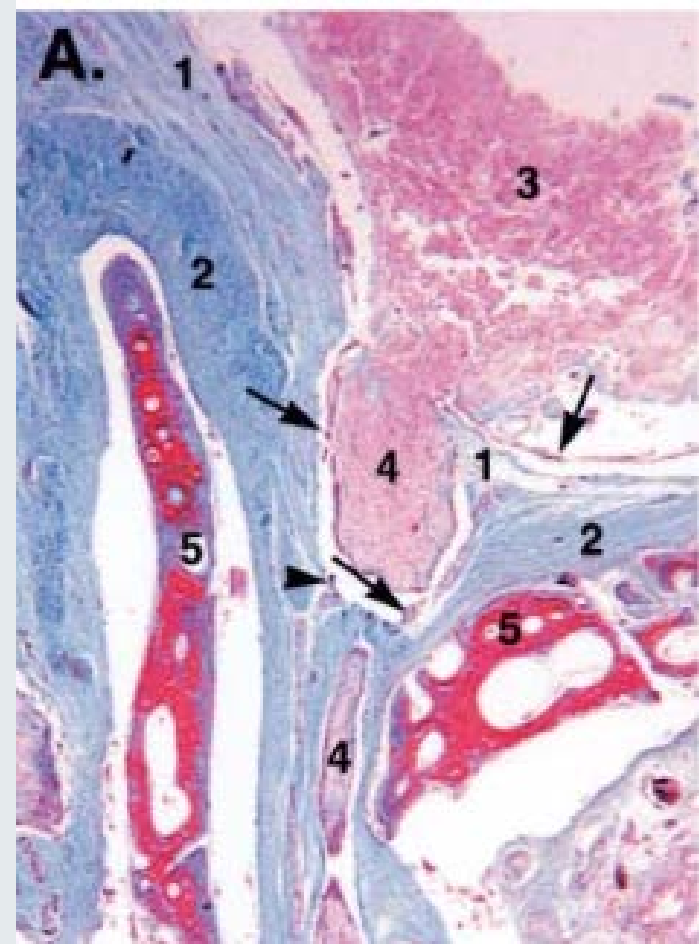
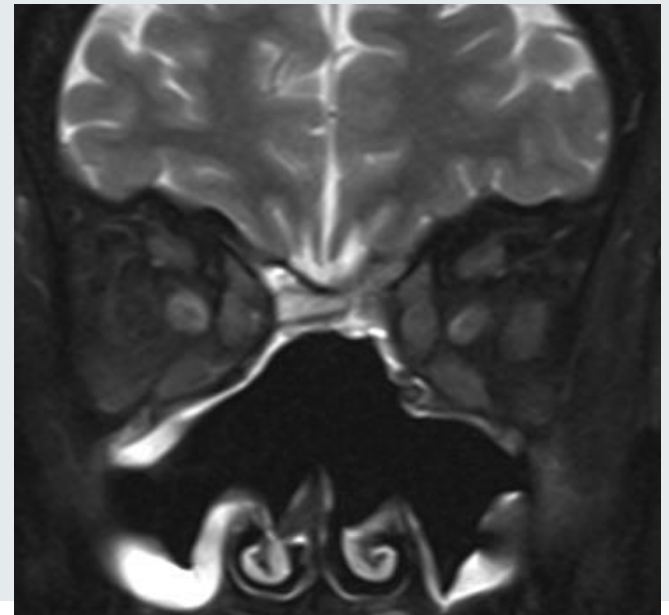
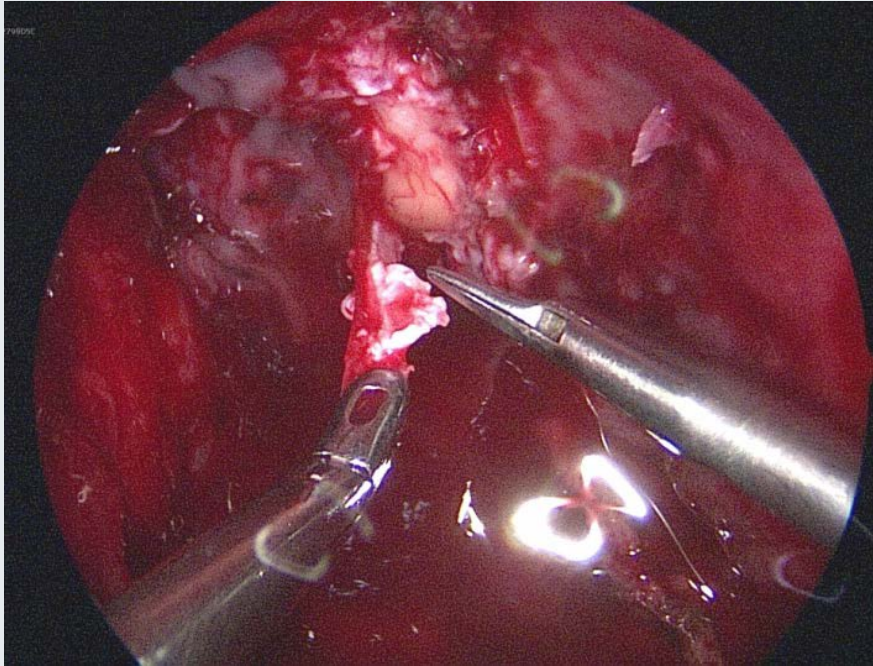

Figure 1-2 Olfactory epithelium, bulb, and tracts (structures are enlarged for clarity).

From Cranial Nerves 3rd Ed. ©2010 Wilson-Pauwels, Stewart, Akesson, Spacey, PMPH-USA



Dare AO et al J Neurosurg 2003



Indications:

- Squamous cell carcinoma
- Adenocarcinoma
- Olfactory neuroblastoma

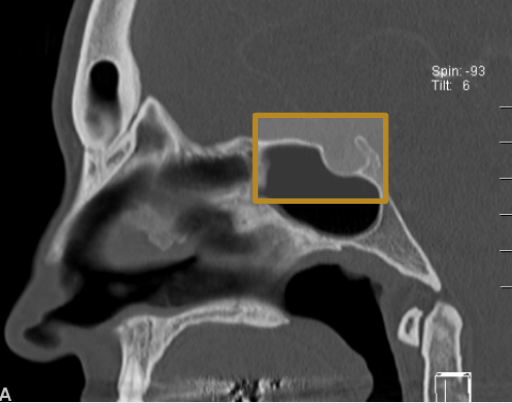

Expanded transsphenoidal

Sphenoid plain → Sella floor

1. Sphenoidectomy
2. Vomer base
3. Opticocarotid recess
4. Ev. sphenoidectomy
5. Ev. nasoseptal Flap

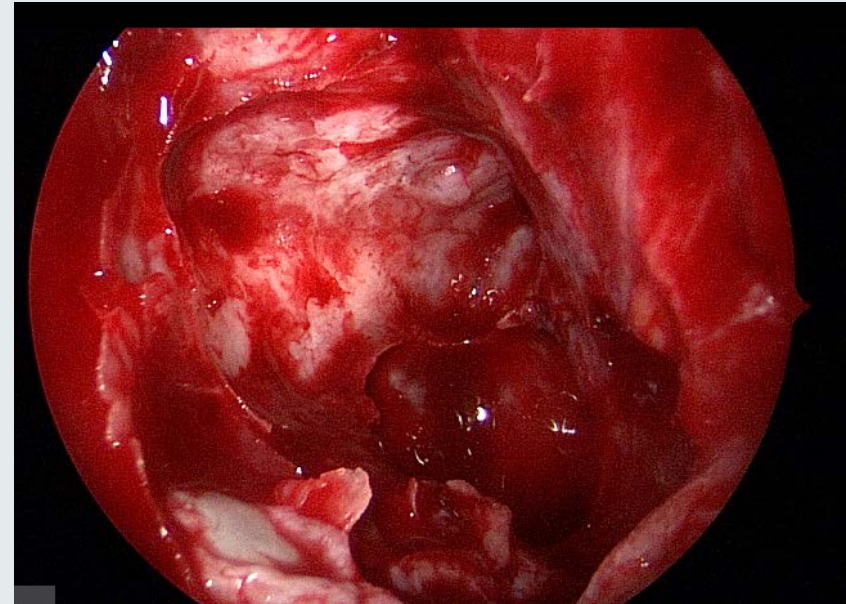

Expanded transsphenoidal

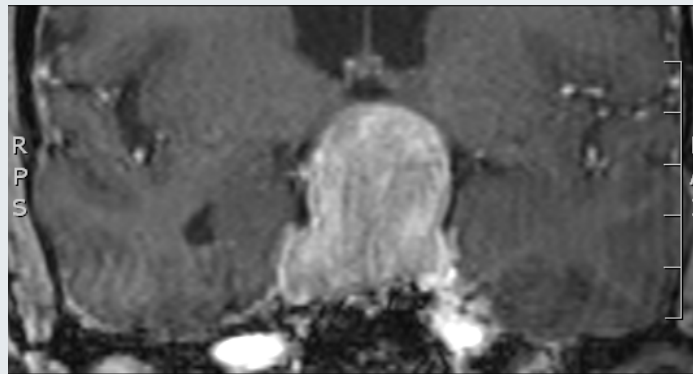
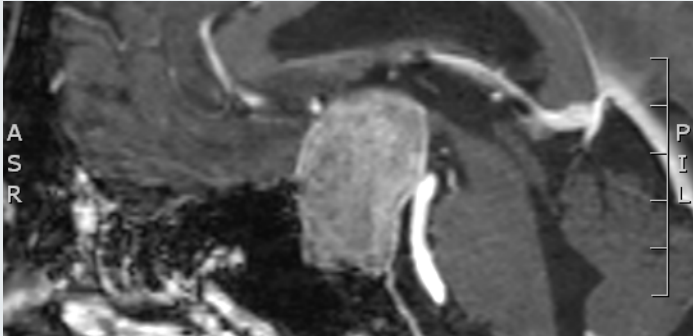

Indications:

- Pituitary adenoma,
- craniopharyngeoma

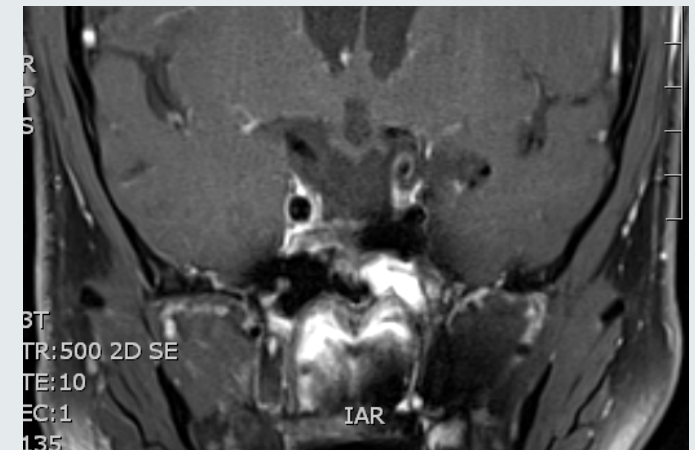
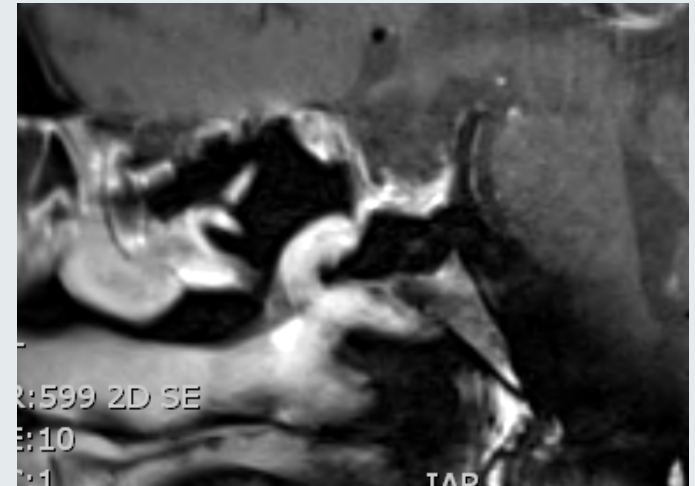



Transclival

Sella floor → odontoid

1. Sphenoidectomy (bilateral)
2. cruciforme ligament/ tectorian membrane
3. C1 / C2 (odontoid)
4. Brain stem dura

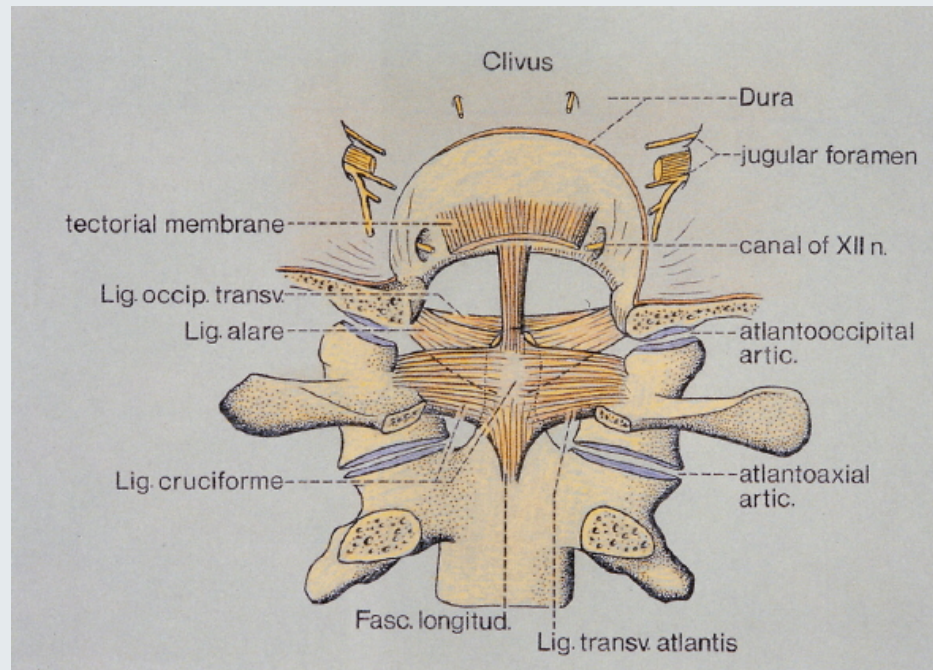

Holzmann D, Kraysenbühl N, Reisch R, Bernays RL *Min Invas Neurosurg* 2010

Transclival

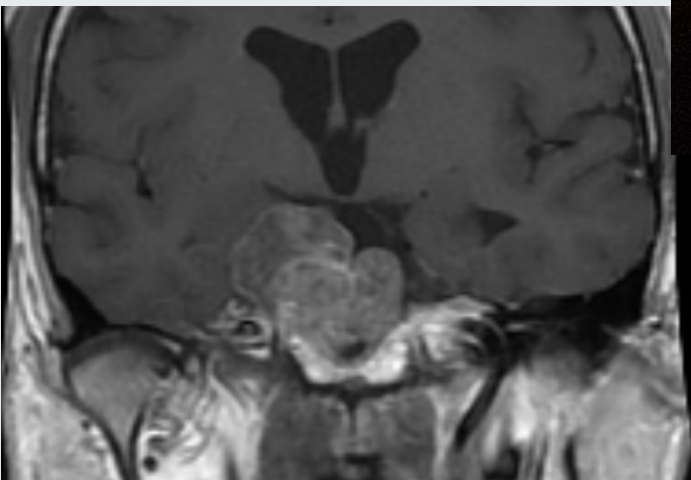
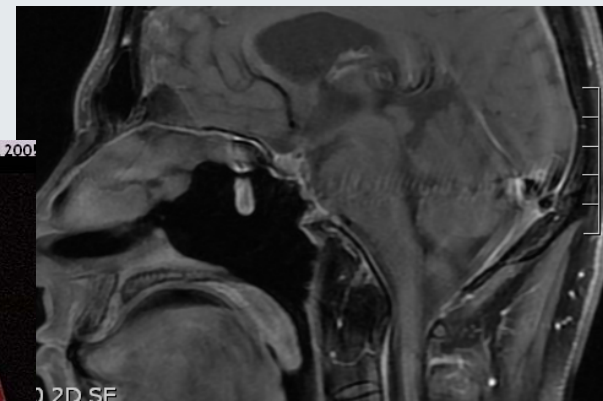
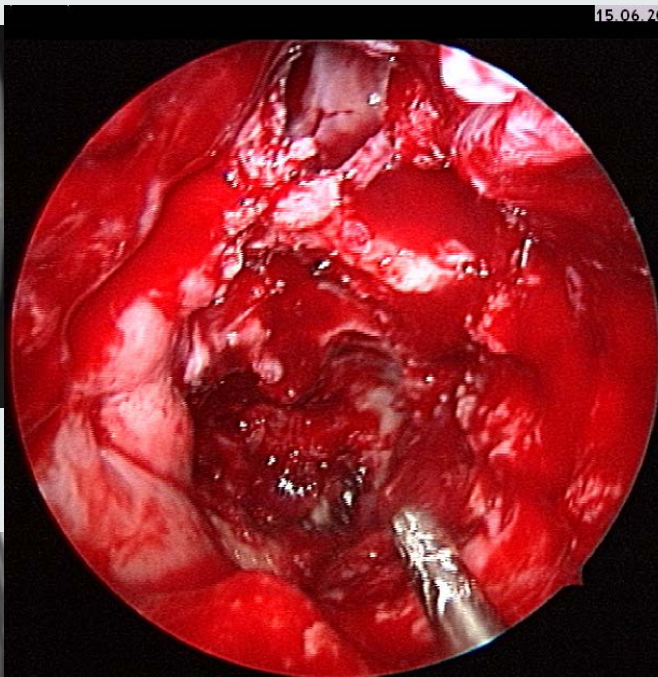
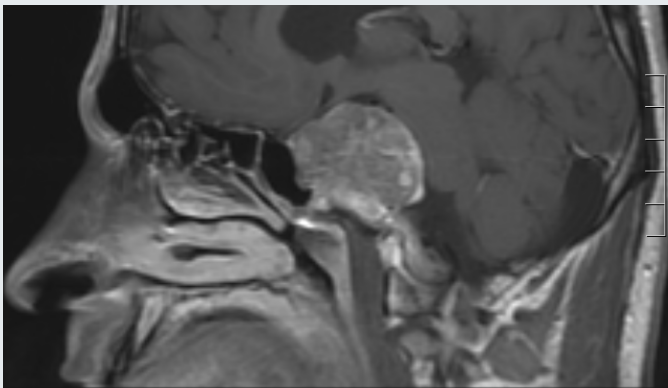

Indications:
Chordoma
Chondrosarcoma

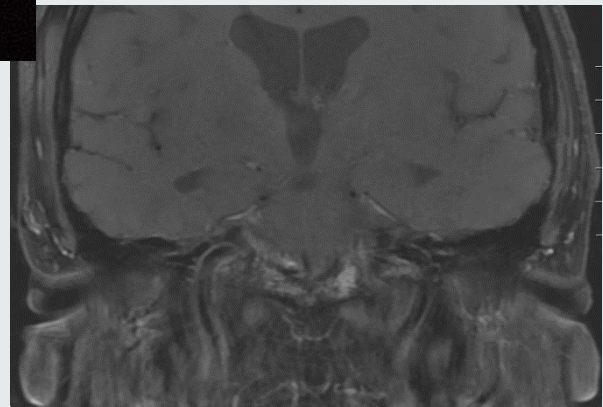

Holzmann D, Kraysenbühl N, Reisch R, Bernays RL *Min Invas Neurosurg* 2010



**Universität
Zürich** UZH

**Klinik für Ohren-, Nasen-, Hals-
und Gesichtschirurgie**



**UniversitätsSpital
Zürich**

Transpterygoid

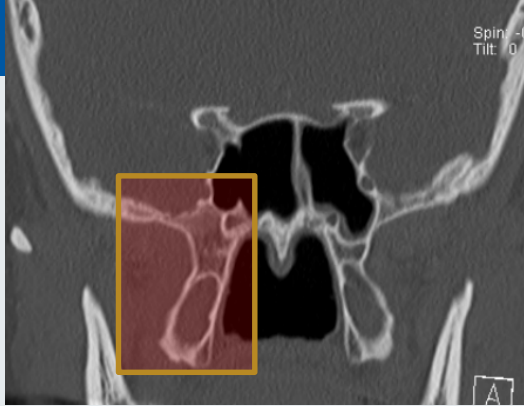

Proc. Pterygoideus → F. ovale

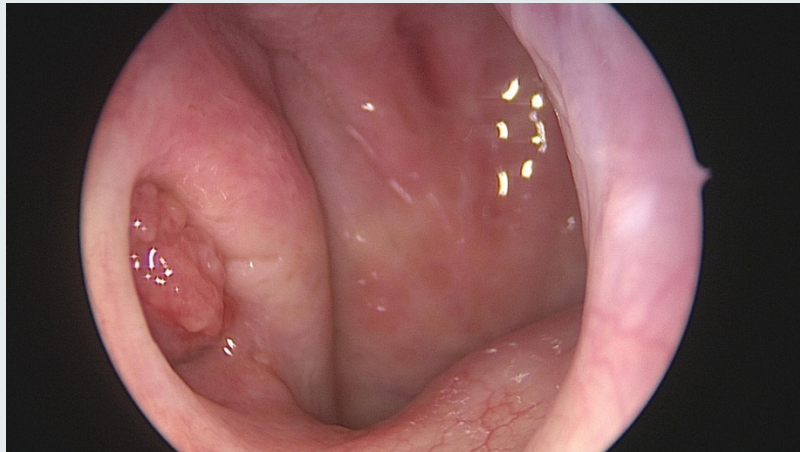

Mucoepidermoid Ca

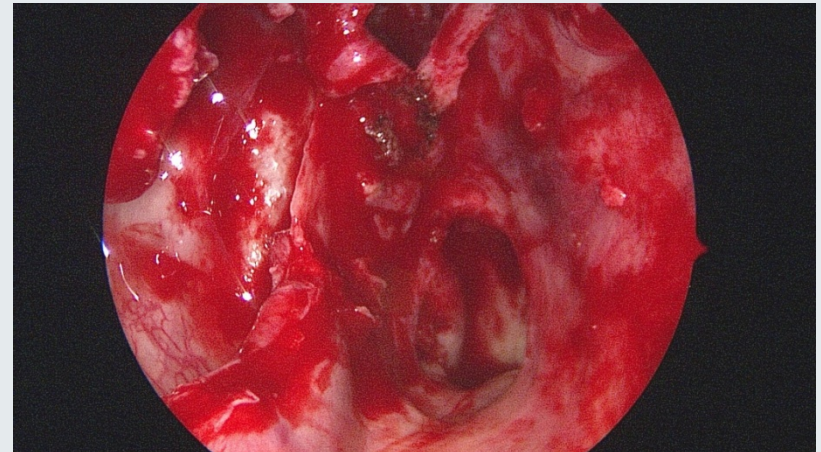

Sphenoethmoidectomy

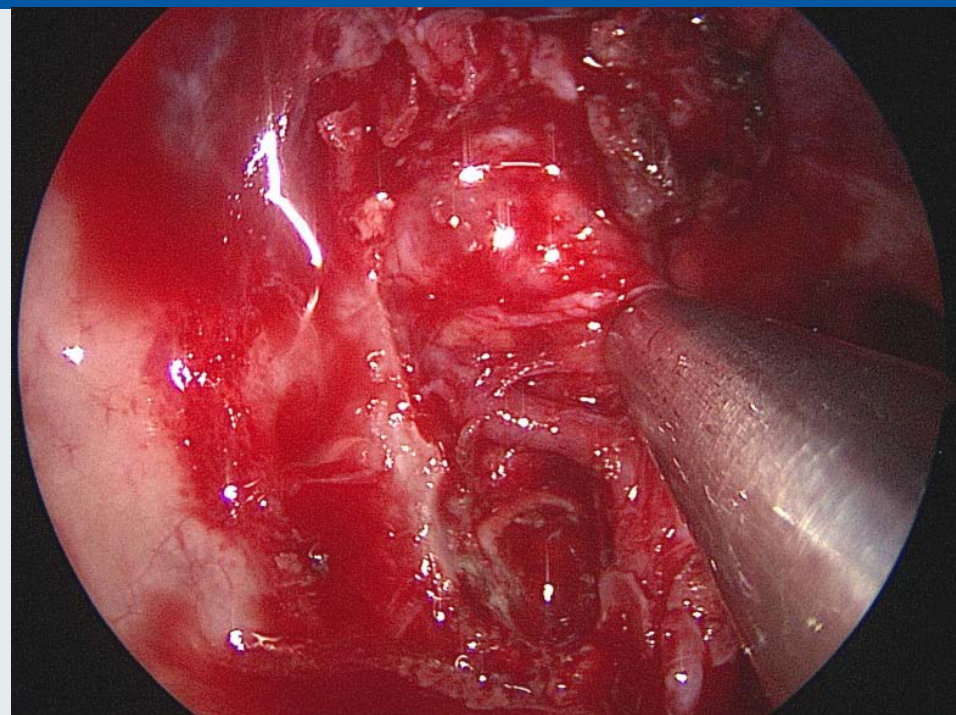
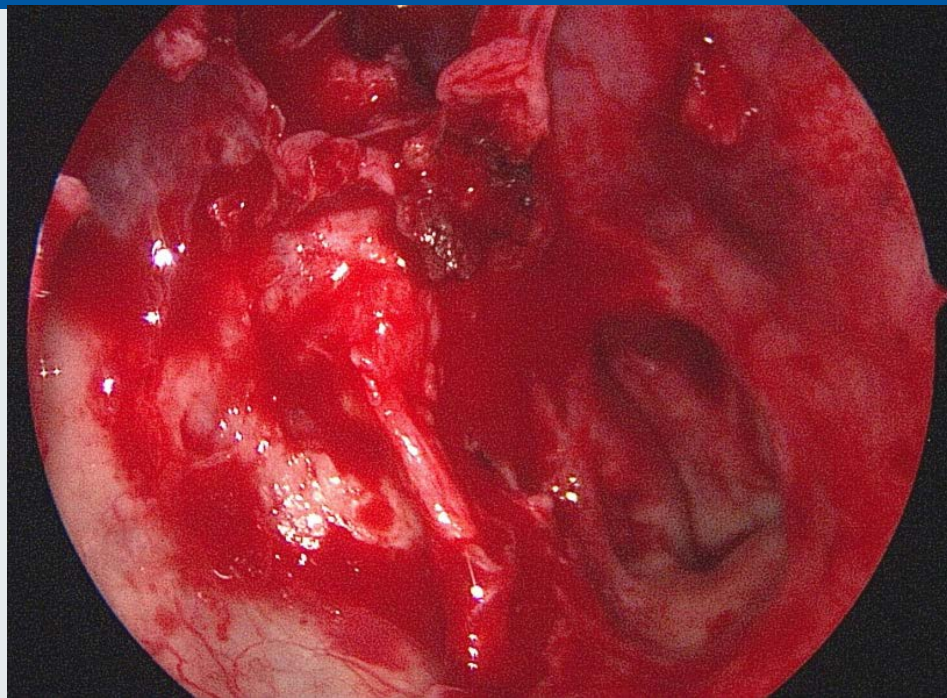

- Backwall maxillary sinus
- Pterygopalatine ganglion
- Greater palatine nerve

- Maxillary artery

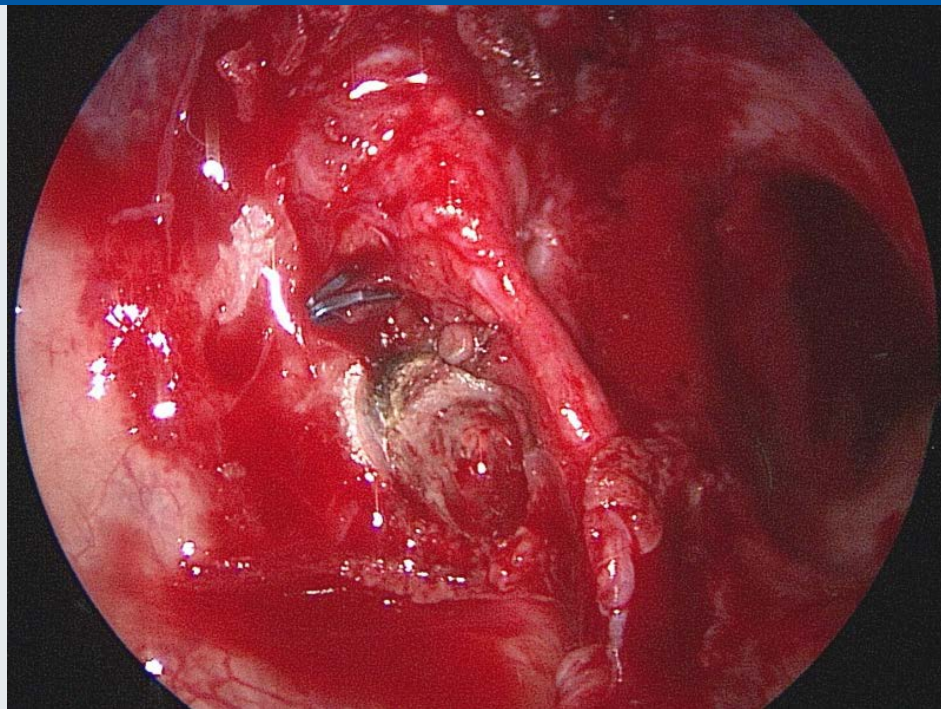

Cut/clip ... the IMA

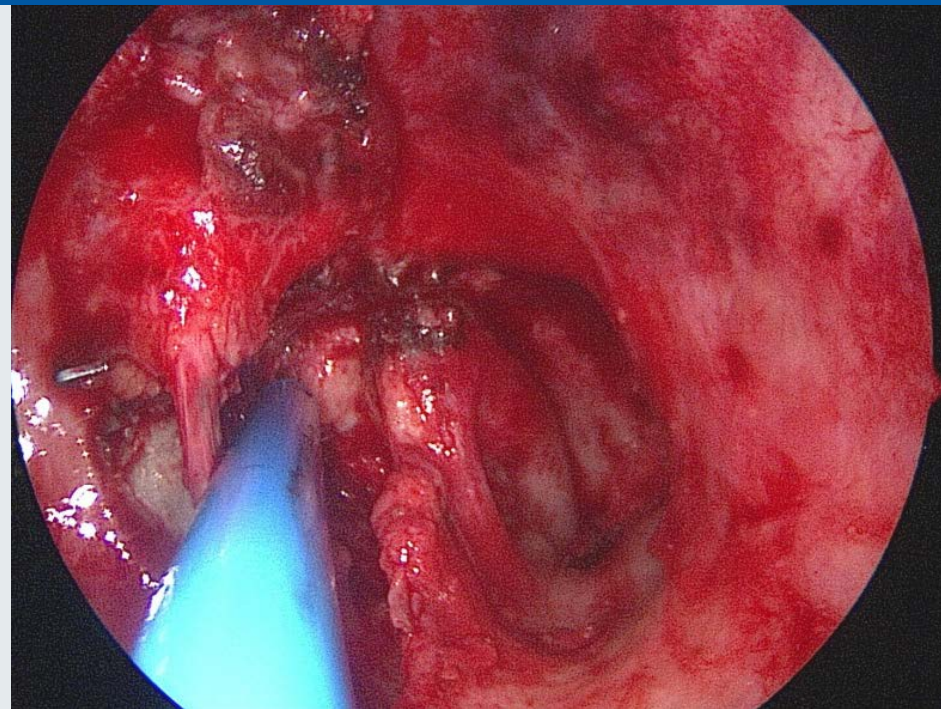

Drill the pterygoid process

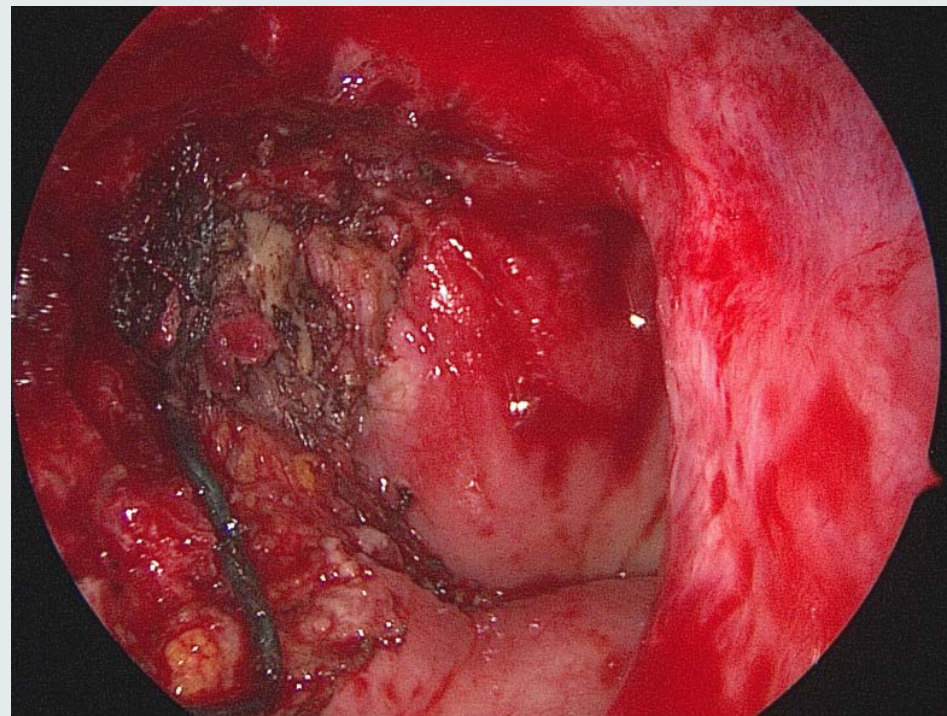
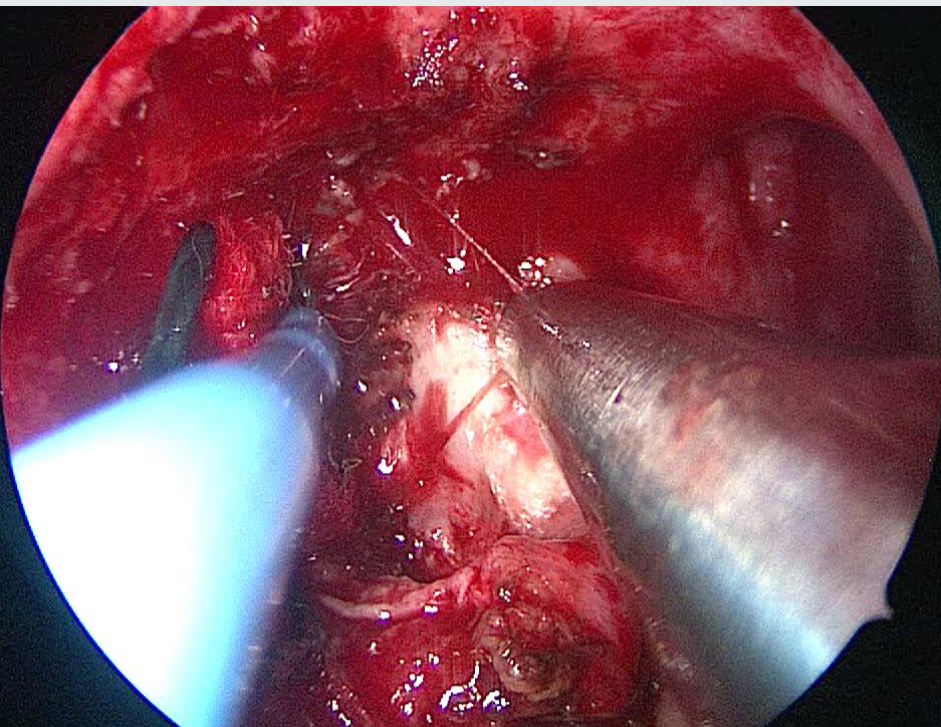

Remove the cartilaginous portion of the E.T.

Exposure:

- lateral: F. ovale
- superior: petrous segment of ICA
- inferior: soft palate

Newborn with theratoma afferent deficit right eye

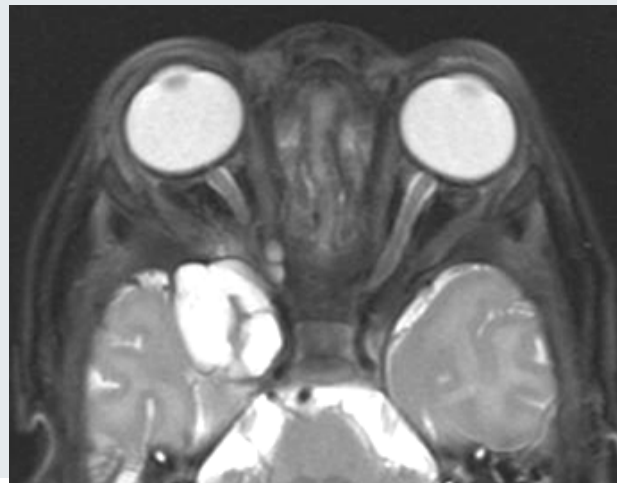
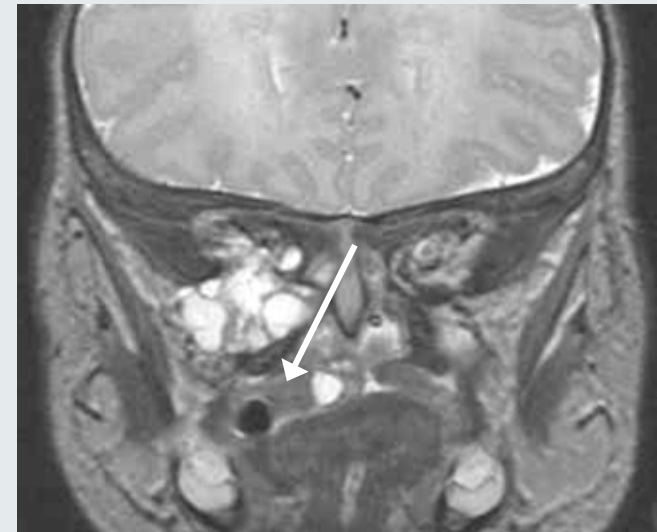
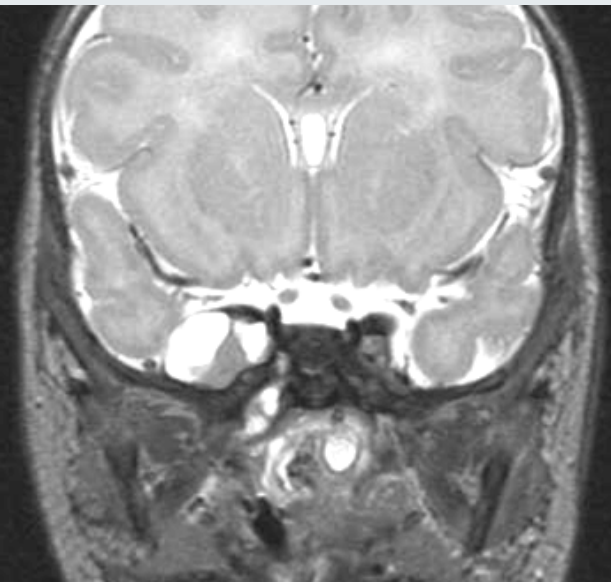

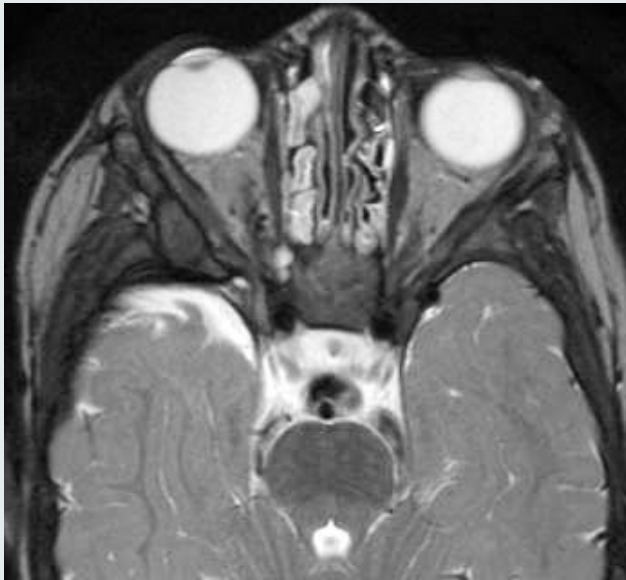
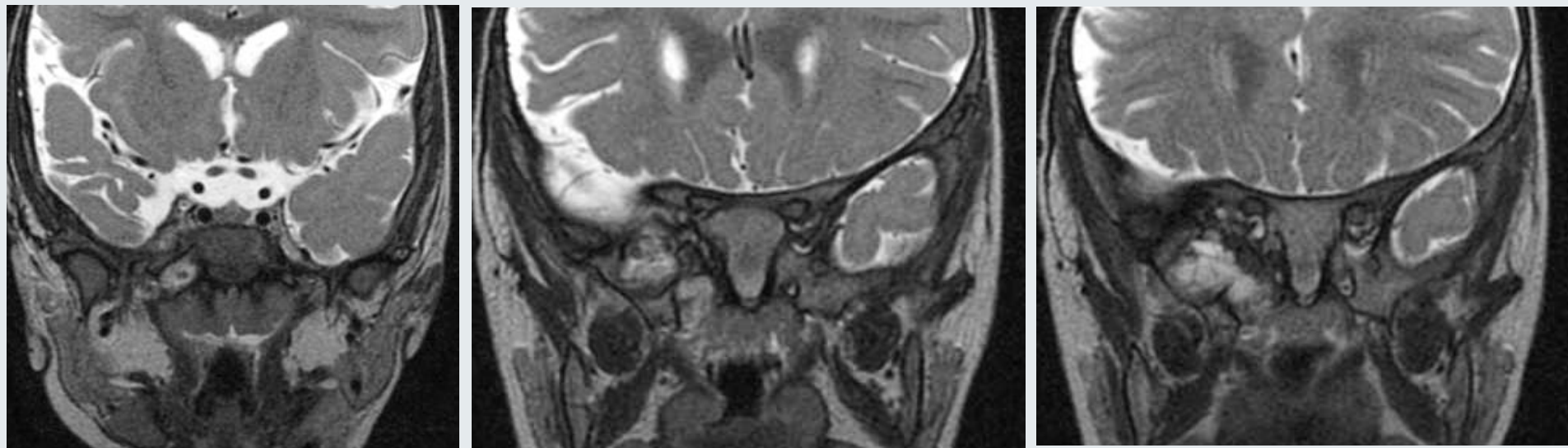

Indications:

- Angiofibroma
- Adenoidcystic carcinoma
- Tumors along the Eustachian tube
- Tumors in masticator space

Holzmann D, Bozinov O, Kranyenbühl N *JNS* 2012



**Universität
Zürich** UZH

**Klinik für Ohren-, Nasen-, Hals-
und Gesichtschirurgie**



**UniversitätsSpital
Zürich**

Set-up & technical equipment

- Image guidance
- instrumentation



Intraoperative MRI:

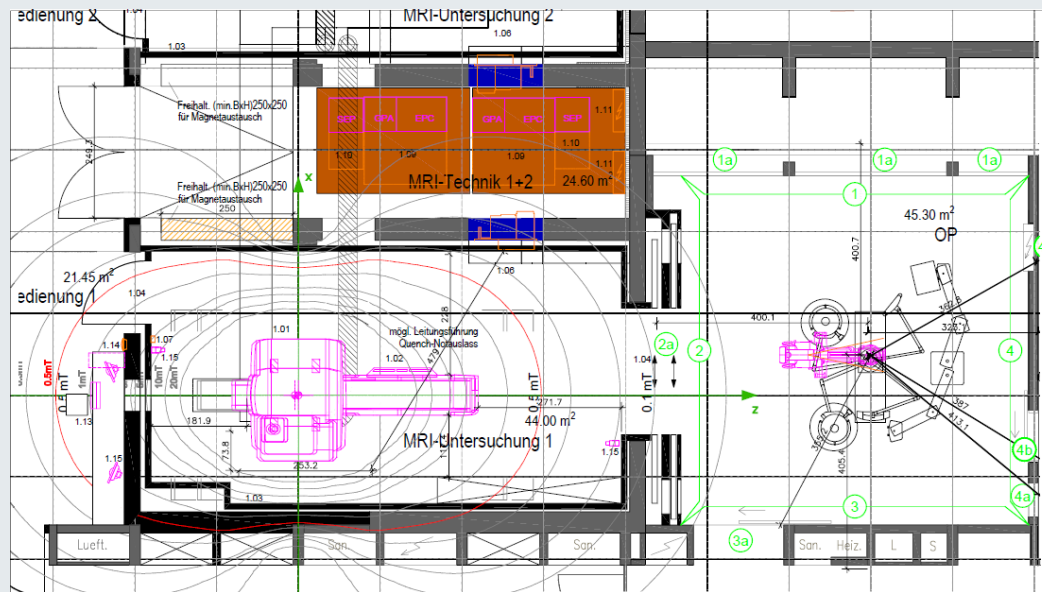

Dinevski N et al World Neurosurg 2017
Serra C et al Neurosurg Focus 2016

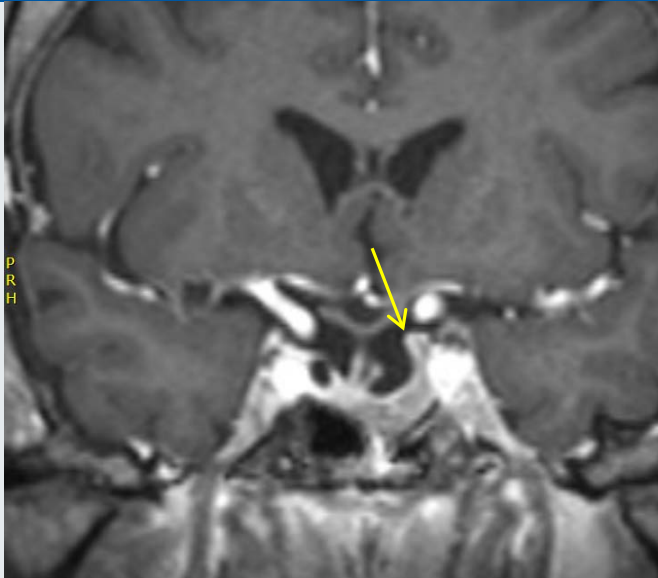

preop. MRI

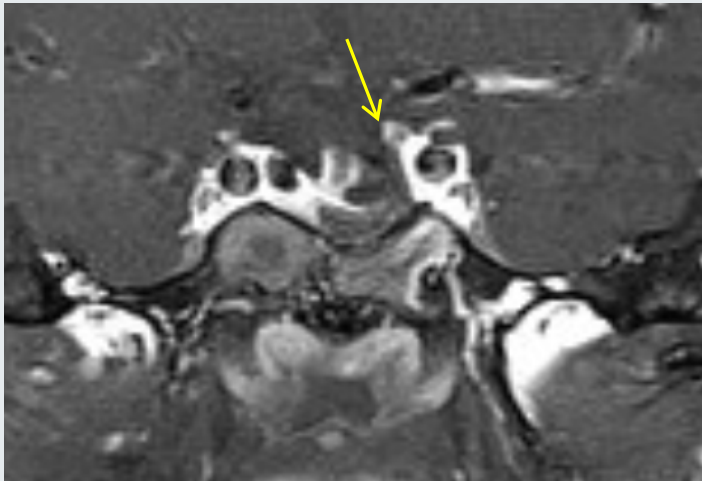

intraop. MRI

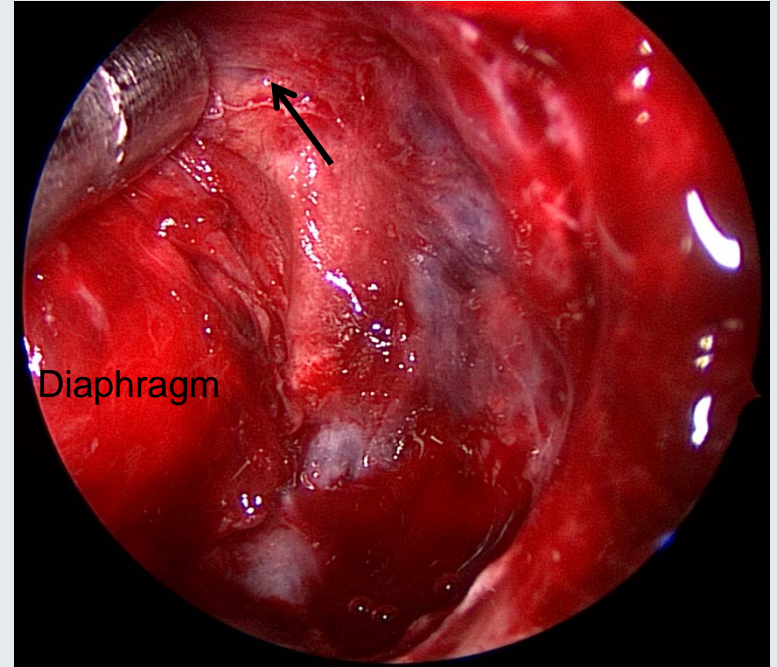

Intraoperative CT:

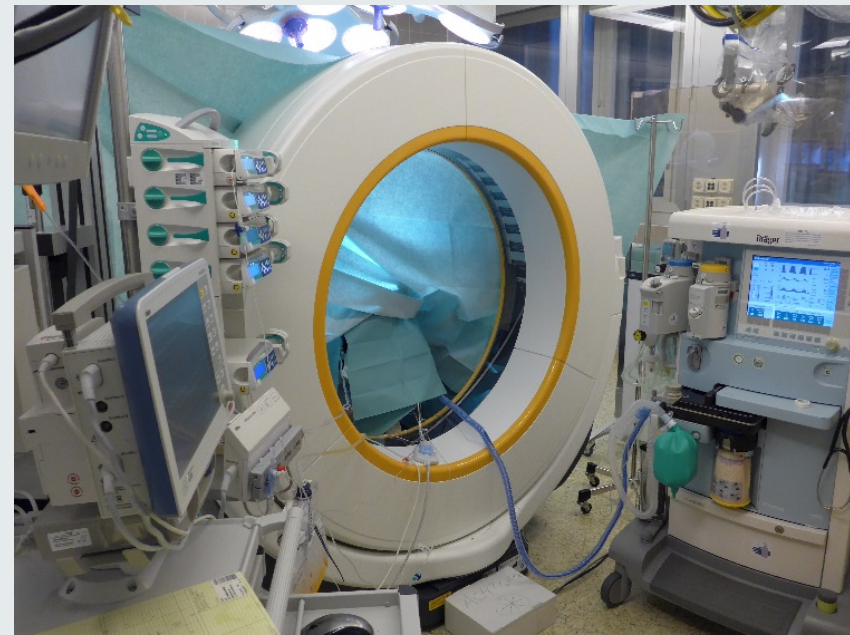

Summary of current studies

Endoscopic approaches ...

- ... less morbidity
- ... helps to stem rising healthcare costs (hospital stay)
- ... no comparative outcome studies

Summary of current studies

No proved influence on the outcome

➤ ... working through the tumor

➤ ... piecemeal resection

(exception: Sarcomas)



Basic principle

Every novel treatment

has to provide

similar or better results

before it can be considered as standard of care



Despite the feasibility ...

... we need more data

Thank you for your attention

